

WHITLOCK
WORKPLACE SOCIAL MEDIA

BUSINESS
WEB REPUTATION

HOME PERFORMANCE
ENERGY BILLS

K/B EDUCATION
SMALL KITCHENS

QUALIFIED REMODELER®

SEPTEMBER
2012

Best Practices, Design Ideas & Products

ForResidentialPros.com

MASTER DESIGN AWARDS 2012

51 winners recognized
in 20 categories

GNUS

**BONUS
SECTION**
**Exterior
contractor**
Housewraps with
Windows/Doors

Whole House \$200,000 - \$500,000



Ciro Coehlo Photography



Allen Associates, Santa Barbara, Calif.

This house is a transformation of a classic California ranch-style beach bungalow built in 1952 to a modern villa retreat. Because the house had settled, surfaces were not plumb or level. The project manager straightened walls to ensure everything was aligned and achieve the contemporary look the owner desired. Materials from Bali and the Dominican Republic contribute to the tropical feel of the house. Preserved and enhanced original detailing includes narrow profile fascia and roof edge; operable clerestory windows; V-groove, wide plank, wood board ceiling; broad low-slope extended roof planes with deep overhangs and exposed rafter tails; and strong indoor-outdoor relationships.

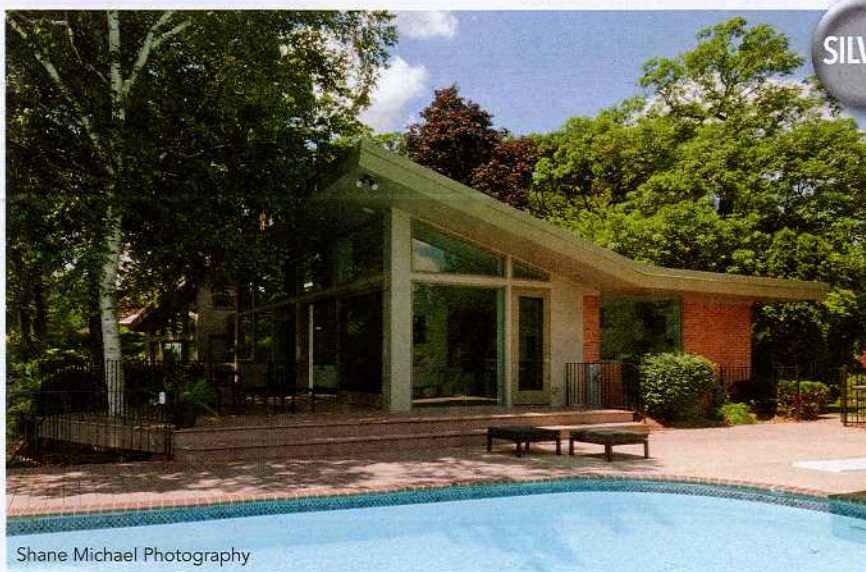

Shane Michael Photography

SILVER

Ginkgo House Architecture LLC, Madison, Wis.

This project began as a kitchen remodel, but expanded to include the living room, dining room, entry, powder room and office. Goals included increasing light and designing better integration and flow between indoor and outdoor spaces while staying true to the home's mid-century modern roots. The remodeler removed the southern half of the roof and rebuilt it as a shed roof to allow for a glass window wall and vertical expansion of the space. The ceiling angle allows light to reach the north-facing rooms, and skylights add light to the kitchen and powder room. A 16-foot sliding door connects indoor and outdoor space.

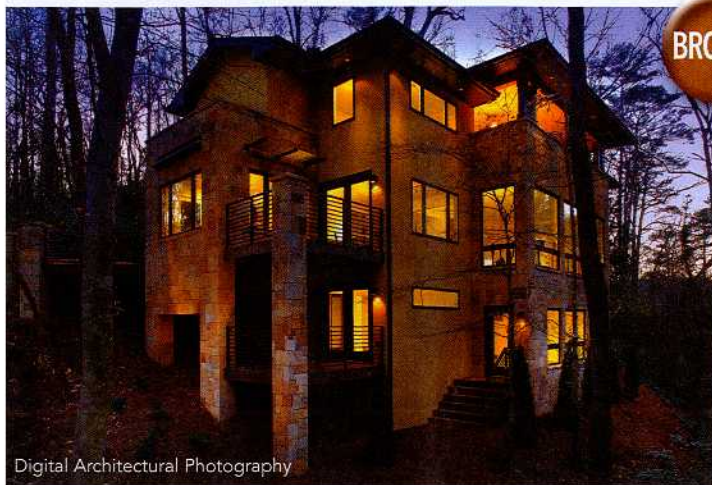

Digital Architectural Photography

BRONZE

Epic Development LLC, Atlanta

Located on a site with steep grades, rock outcroppings and a natural spring, the existing home was constructed in the 1970s with sweeping views of the scenery. The home was falling into disrepair from neglect, and the site's angles and slopes posed several challenges. Epic Development maximized the setting by taking advantage of the creek and waterfall views and natural light by using oversized windows and implementing outdoor living areas. The remodeler removed the roof and portions of the top-floor framing to create a new roof. A second-story covered outdoor room includes a fireplace, wet bar and media connections.

SANIFLO®

Install a complete bathroom anywhere you need!

3/4" discharge pipe for ease of installation

Pumping distance of up to **25'** vertically and/or 150' horizontally

Three inlets to accommodate a toilet, sink and tub/shower

2-YEAR WARRANTY



Service panel for **easy accessibility** to the electrical components

1 HP grinder motor for heavy-duty and **commercial applications**

SANIGRIND® PRO

SANIBEST® PRO

Plumbing can be hidden behind the wall using Saniflo's extension pipe



1-800-571-8191
www.saniflo.com

Pre-assembled system for above-the-floor installations

